MINT SPRING CONSERVATION AREA AND MINT SPRING ACCESS

CRAWFORD & GASCONADE COUNTY

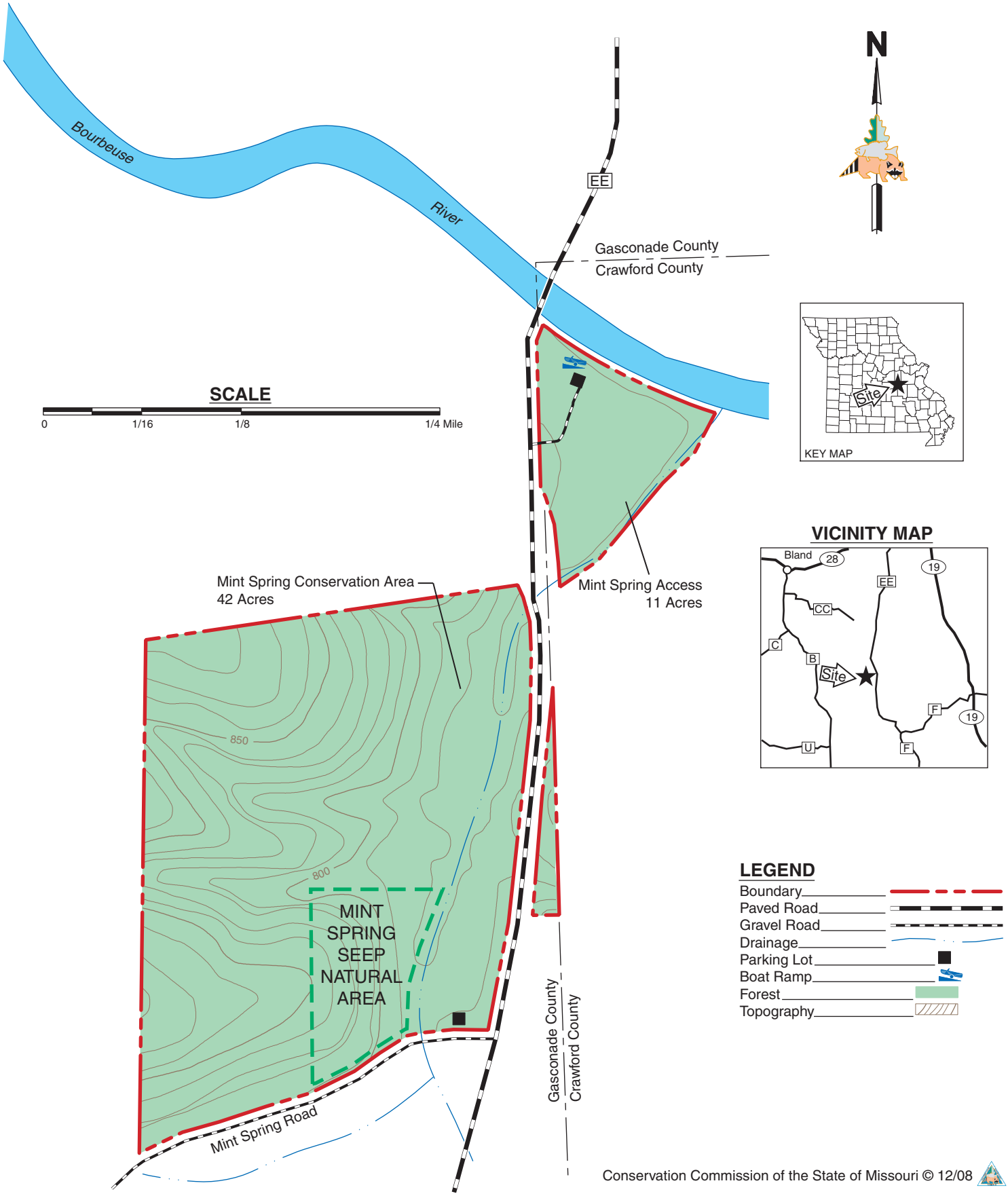

Conservation Commission of the State of Missouri © 12/08