ELMSLIE MEMORIAL CONSERVATION AREA

MARION COUNTY
235 ACRES

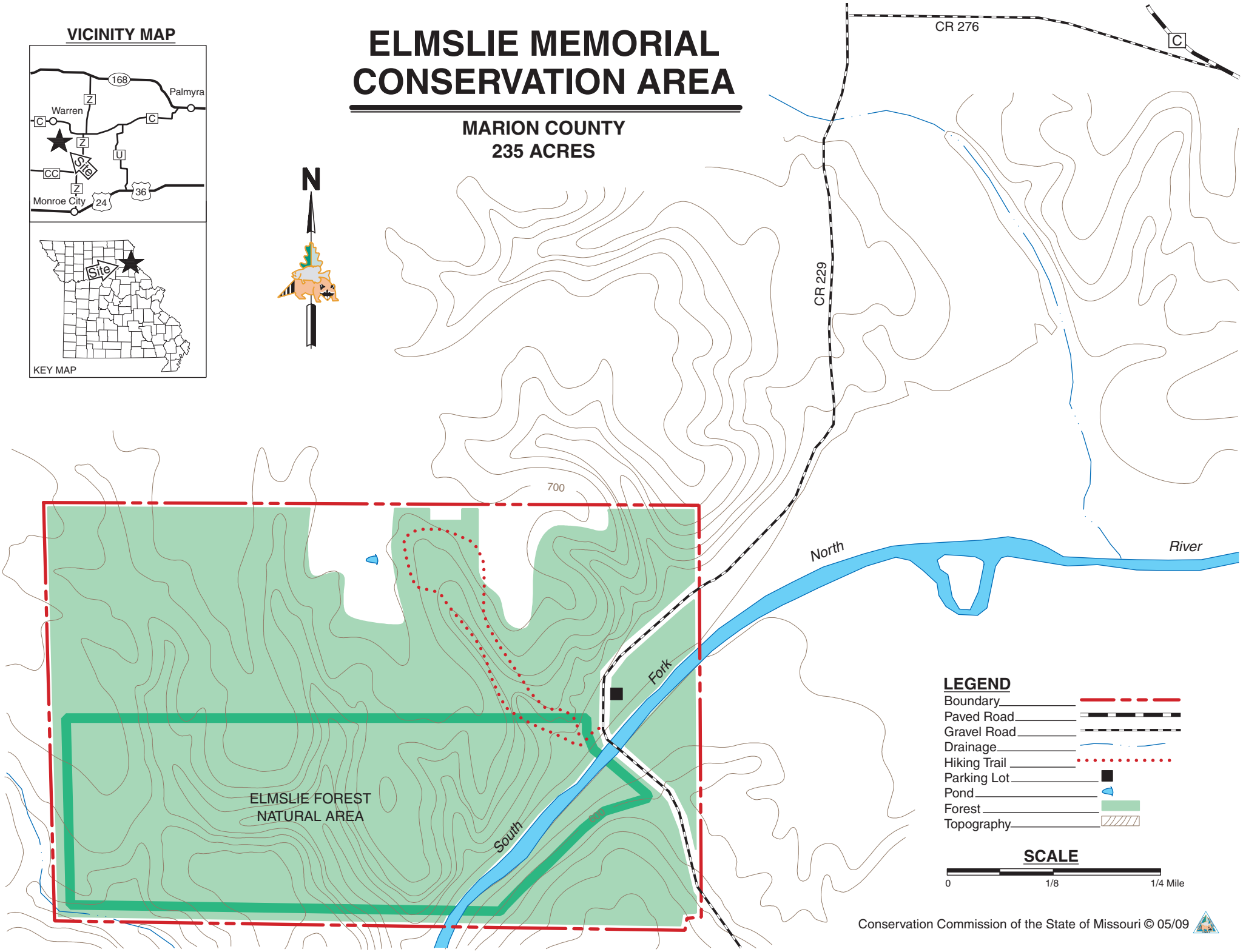

Conservation Commission of the State of Missouri © 05/09