Spring Creek Gap Glades NA

Maries County

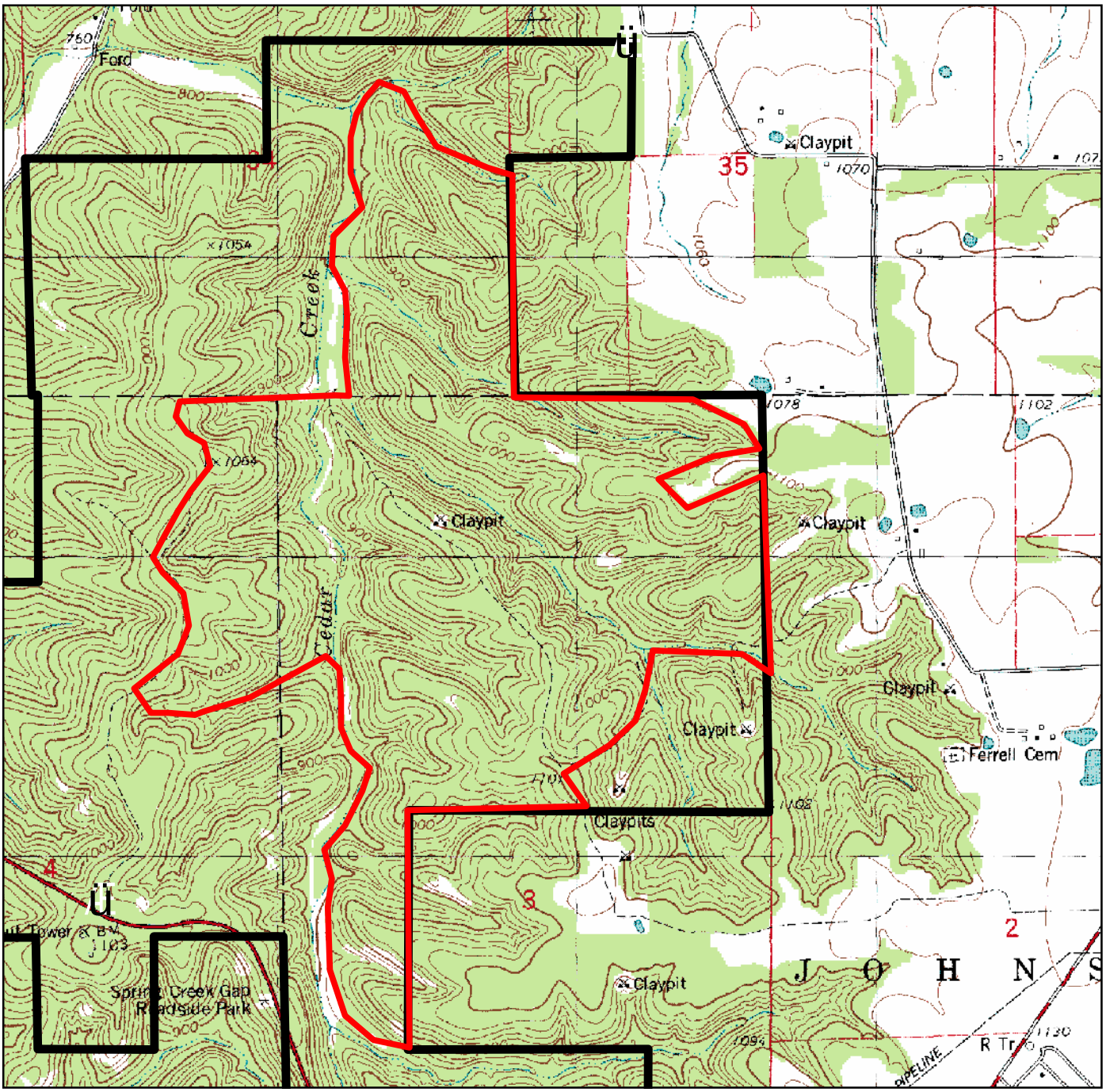

Natural Area

Missouri Department of Conservation

0 0.5 1 Miles

Dec 03, 2008