Mule Hollow Glade NA

Carter County

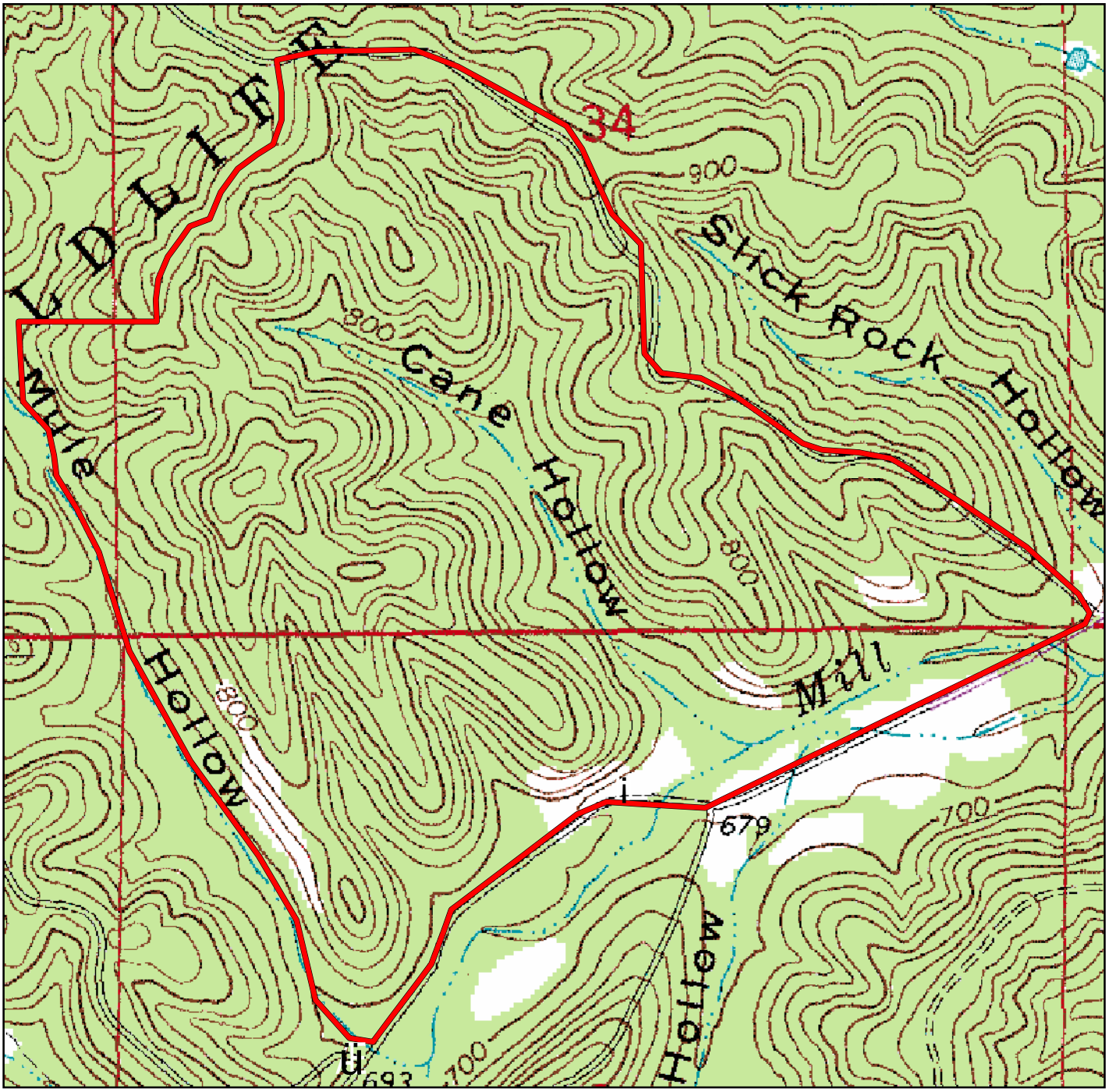

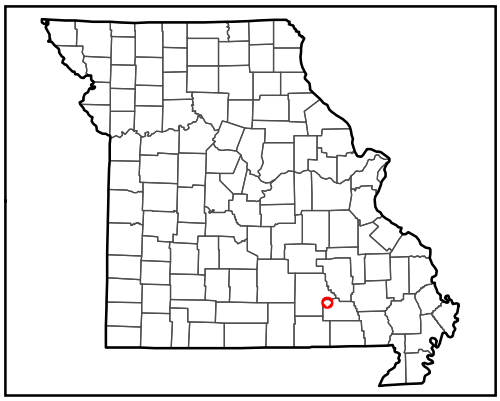

Natural Area

Missouri Department of Conservation

0 0.25 0.5 Miles

Nov 24, 2008