Babler Southwoods Hollow NA

St. Louis County

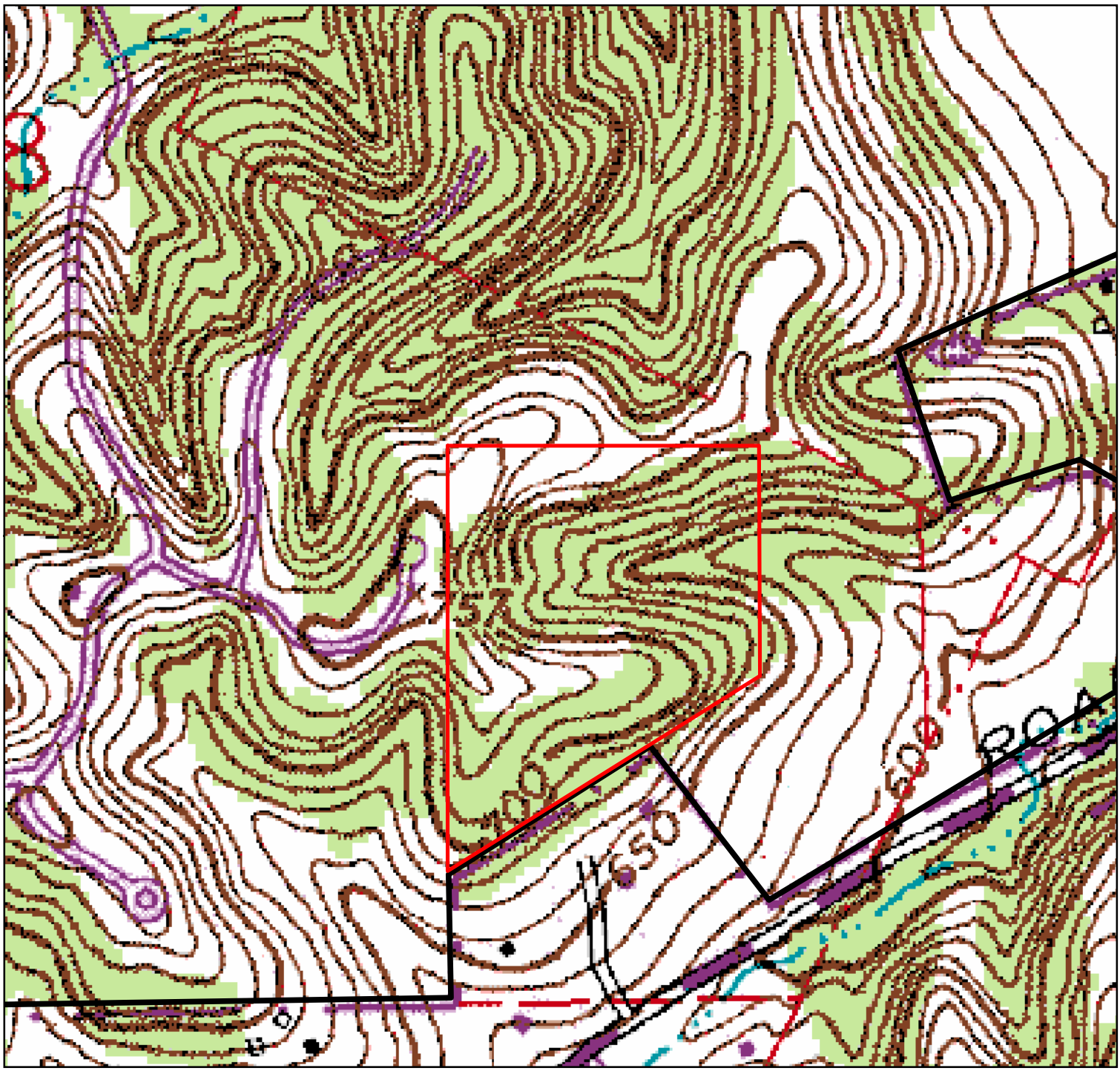

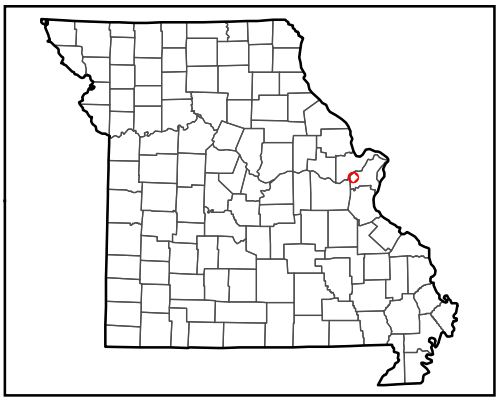

Natural Area

Missouri State Parks

0 0.125 0.25 Miles

Oct 29, 2009