Current River NA

Shannon County

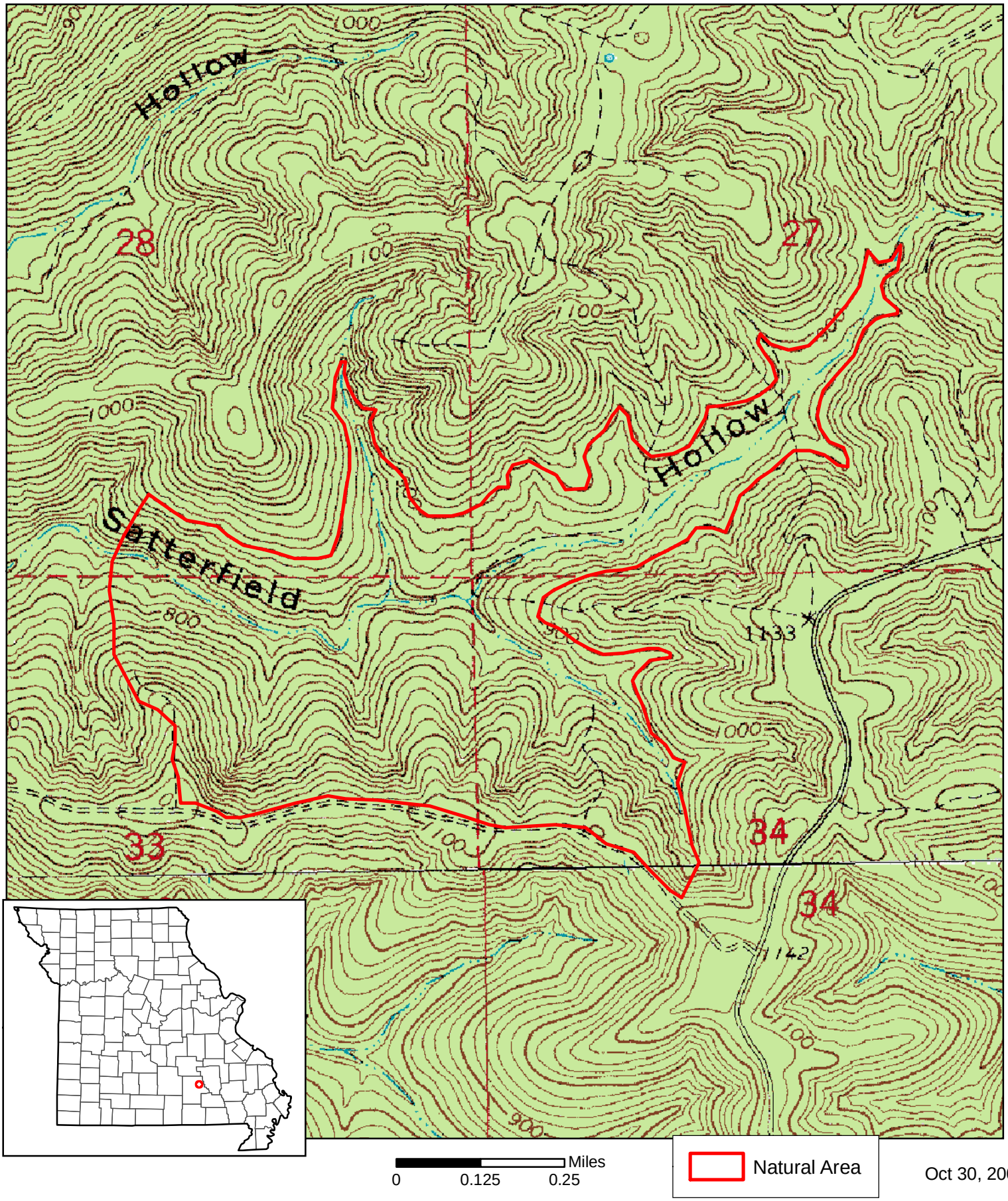

Oct 30, 2009