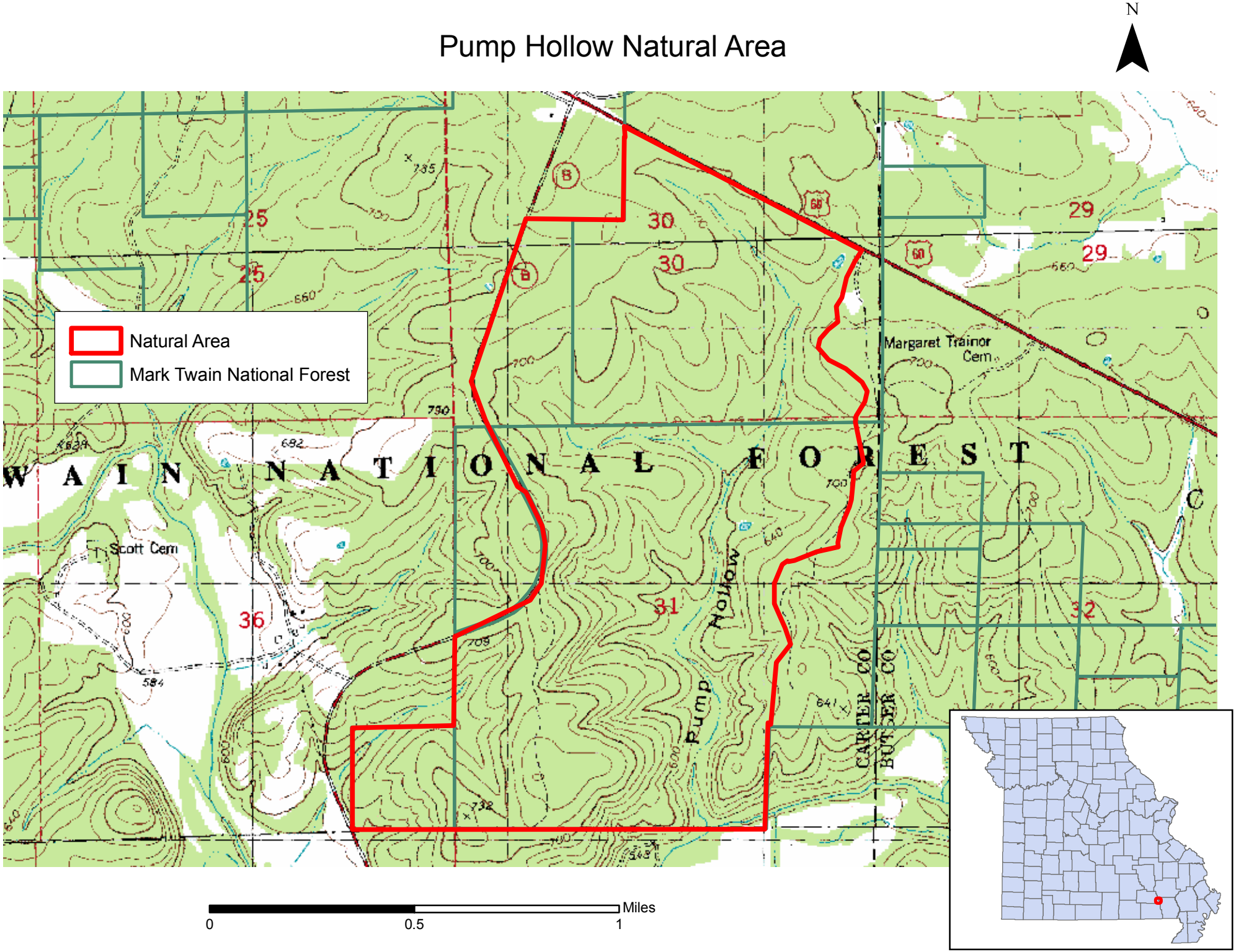Pump Hollow Natural Area