Butler Hollow Glades NA

Barry County

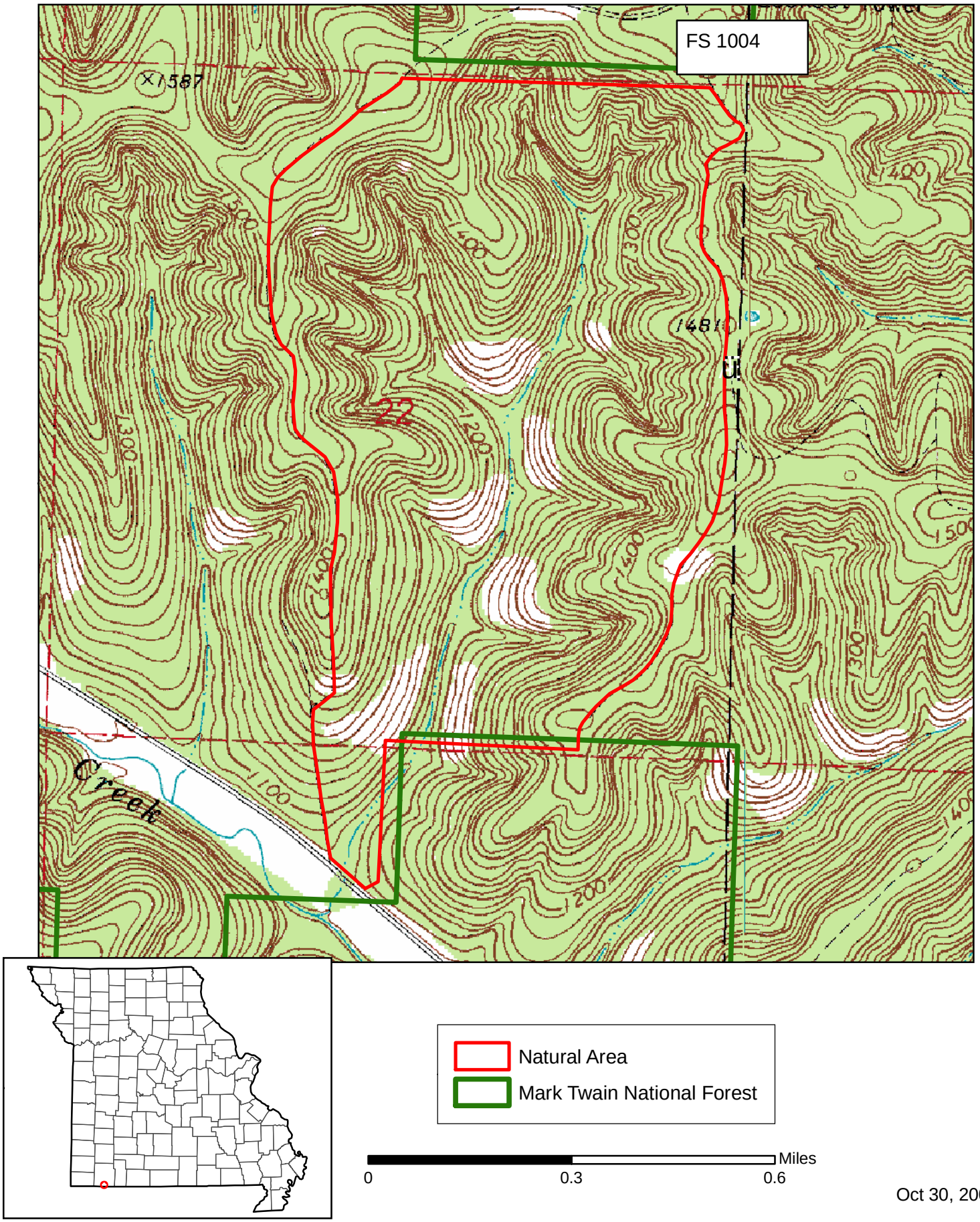

Oct 30, 2009