# Graham Cave Glade Natural Area

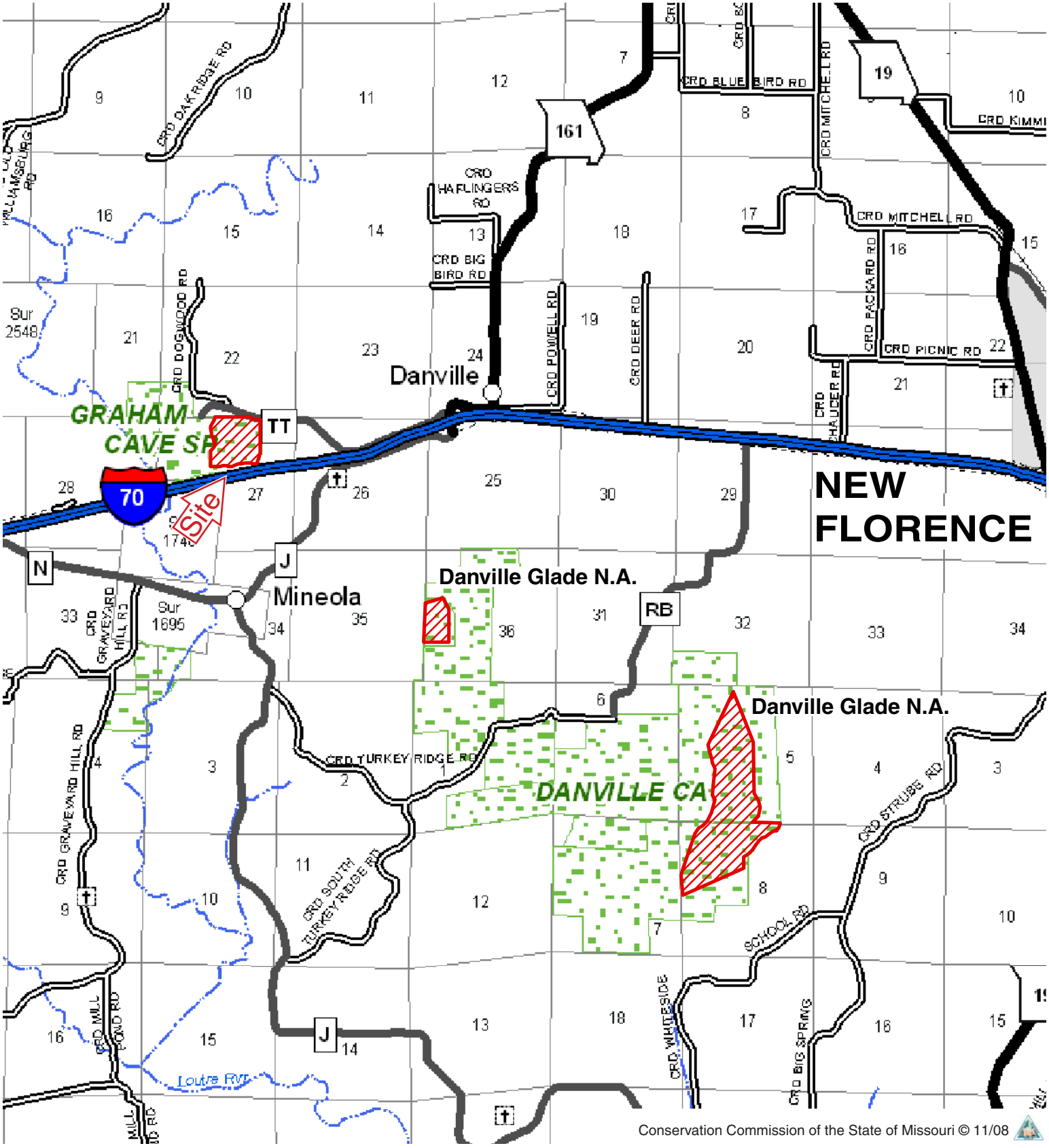


Conservation Commission of the State of Missouri © 11/08