Wells Branch Fen NA

Ripley County

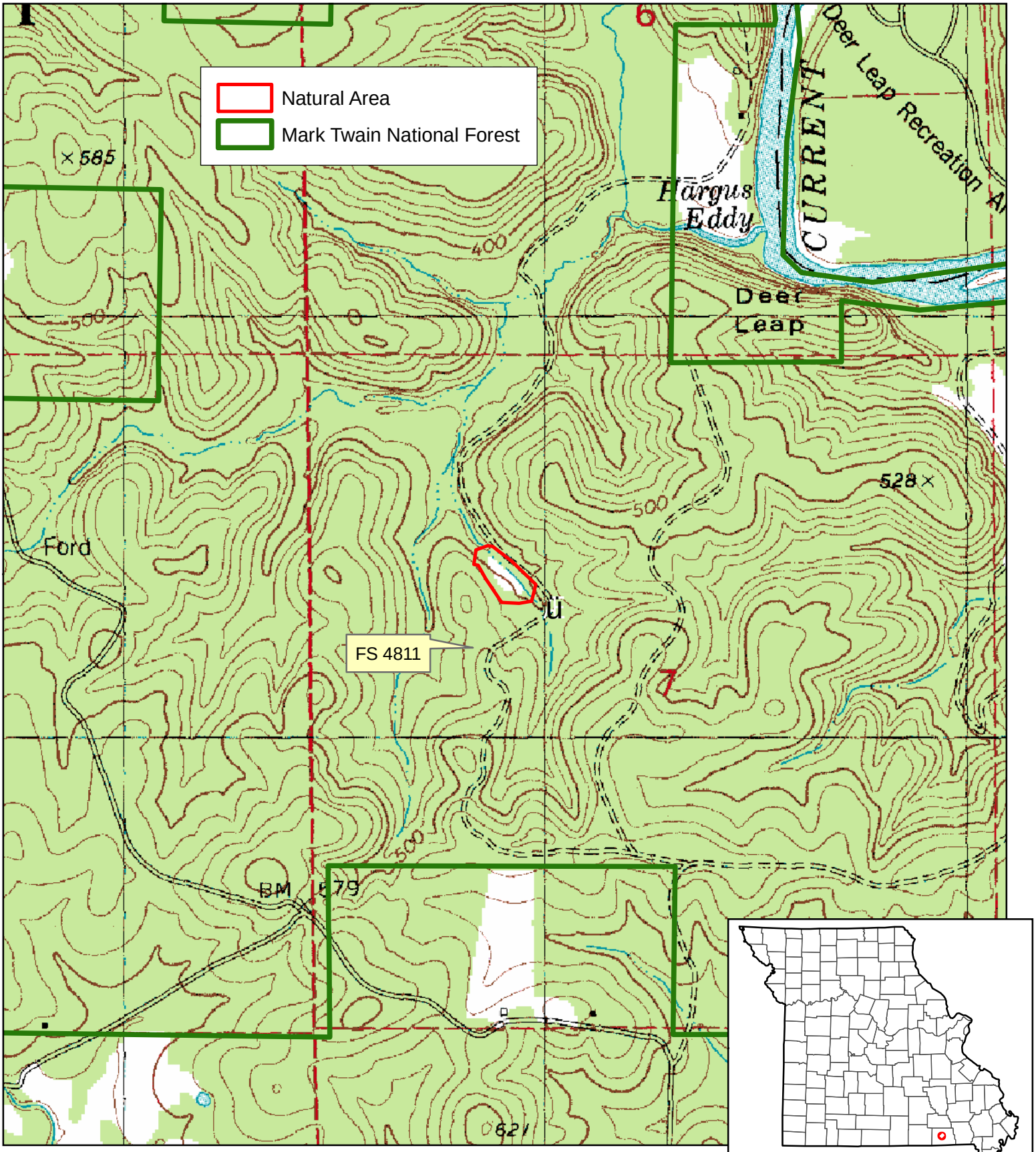

0 0.25 0.5 Miles

Oct 30, 2009