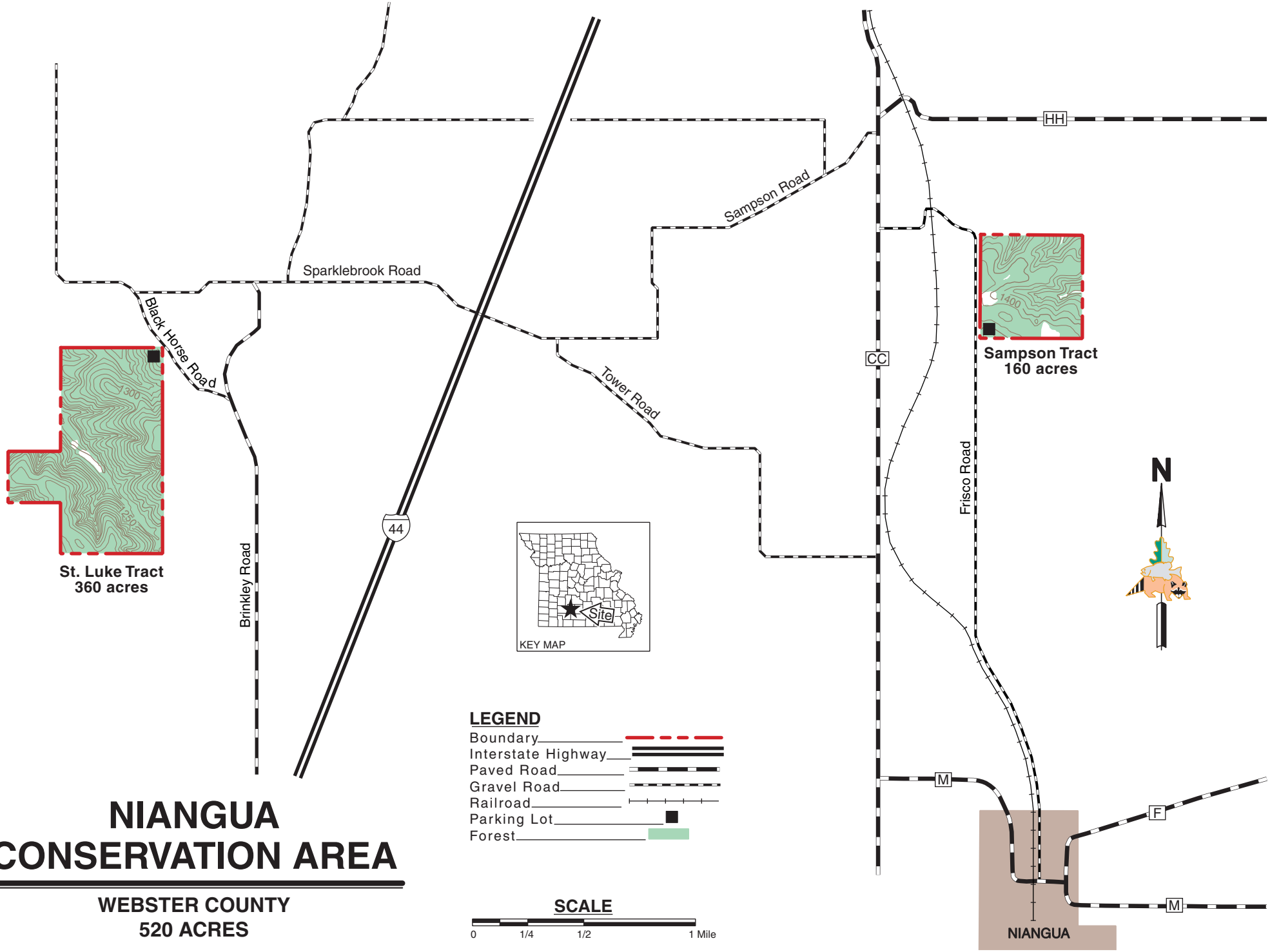


# NIANGUA CONSERVATION AREA

**WEBSTER COUNTY**
**520 ACRES**

Conservation Commission of the State of Missouri © 02/08