ATLANTA-LONG BRANCH CONSERVATION AREA

MACON COUNTY
4,809 ACRES

VICINITY MAP

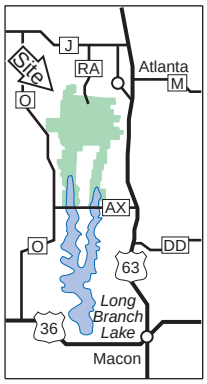

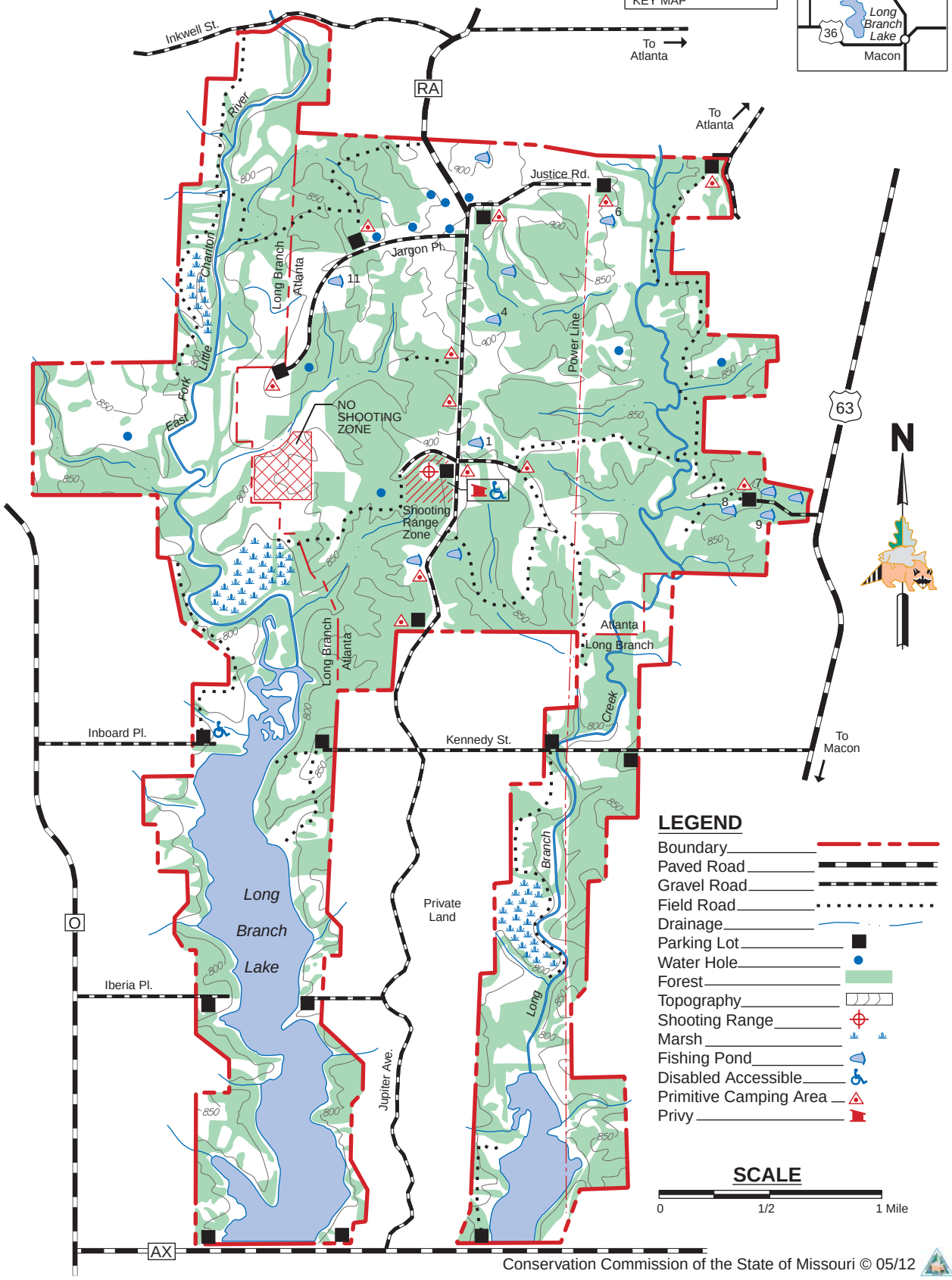

LEGEND

- Boundary
- Paved Road
- Gravel Road
- Field Road
- Drainage
- Parking Lot
- Water Hole
- Forest
- Topography
- Shooting Range
- Marsh
- Fishing Pond
- Disabled Accessible
- Primitive Camping Area
- Privy

SCALE

0 — 1/2 — 1 Mile

Conservation Commission of the State of Missouri © 05/12