

Missouri Outdoor Recreational Access Program (MRAP) Area Map



Area Name: Twin Chimney Ranch Tract

County: Howell **Size: 1005 acres**

Township: 22N, Range: 7W, Sections: 20,29,28,32,33

Public Access Type: All Access Hunting and Fishing

Area open 1 hr before sunrise to 1 hr after sunset

Howell County

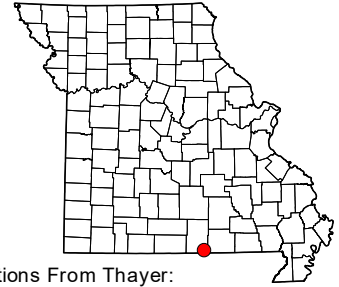

Directions From Thayer:

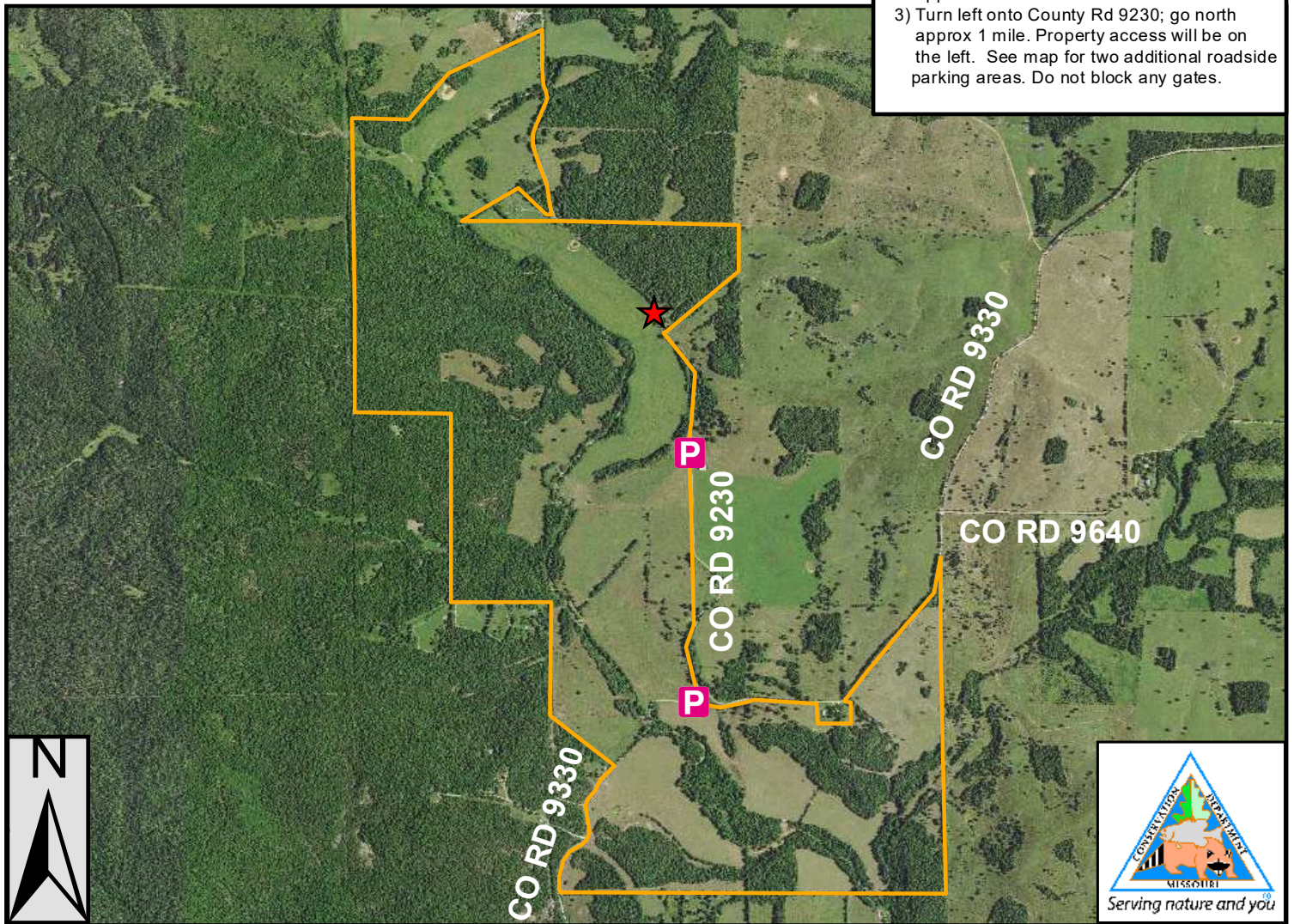

- 1) Follow Hwy 142 west approx 12 miles.
- 2) Turn right onto County Rd 9330; go north approx 1 mile.
- 3) Turn left onto County Rd 9230; go north approx 1 mile. Property access will be on the left. See map for two additional roadside parking areas. Do not block any gates.



0 0.375 0.75 1.5 2.25 3 Miles

PLEASE RESPECT PRIVATE PROPERTY
WALK-IN HUNTING & FISHING ONLY
ALL OTHER ACTIVITIES PROHIBITED
PARKING IN DESIGNATED AREA ONLY
STAY ON MRAP PROPERTY; NO TRESPASSING
NO TRAPPING
NO LITTERING INCLUDING SPENT SHELLS
NO TARGET SHOOTING, CAMPING, OR ALCOHOL
NO FIREWORKS, BIKING, HORSEBACK RIDING
DO NOT OPEN GATES & AVOID DAMAGING FENCES
NO EQUIPMENT OR GEAR MAY BE LEFT OVERNIGHT

Legend

-  MRAP Boundary
-  Parking and Registration
-  Additional Parking Area

SPECIAL REGULATIONS APPLY. GO TO: [HTTPS://MDC.MO.GOV/MRAP](https://mdc.mo.gov/mrap)