

Missouri Outdoor Recreational Access Program (MRAP) Area Map



Area Name: Stilwell Prairie Tract

County: Vernon Size: 376 acres

Township: 36N, Range: 33W, Sections: 3

Public Access Type: Youth Hunting and Fishing

Area open 1 hr before sunrise to 1 hr after sunset

Vernon County



Directions From Nevada:

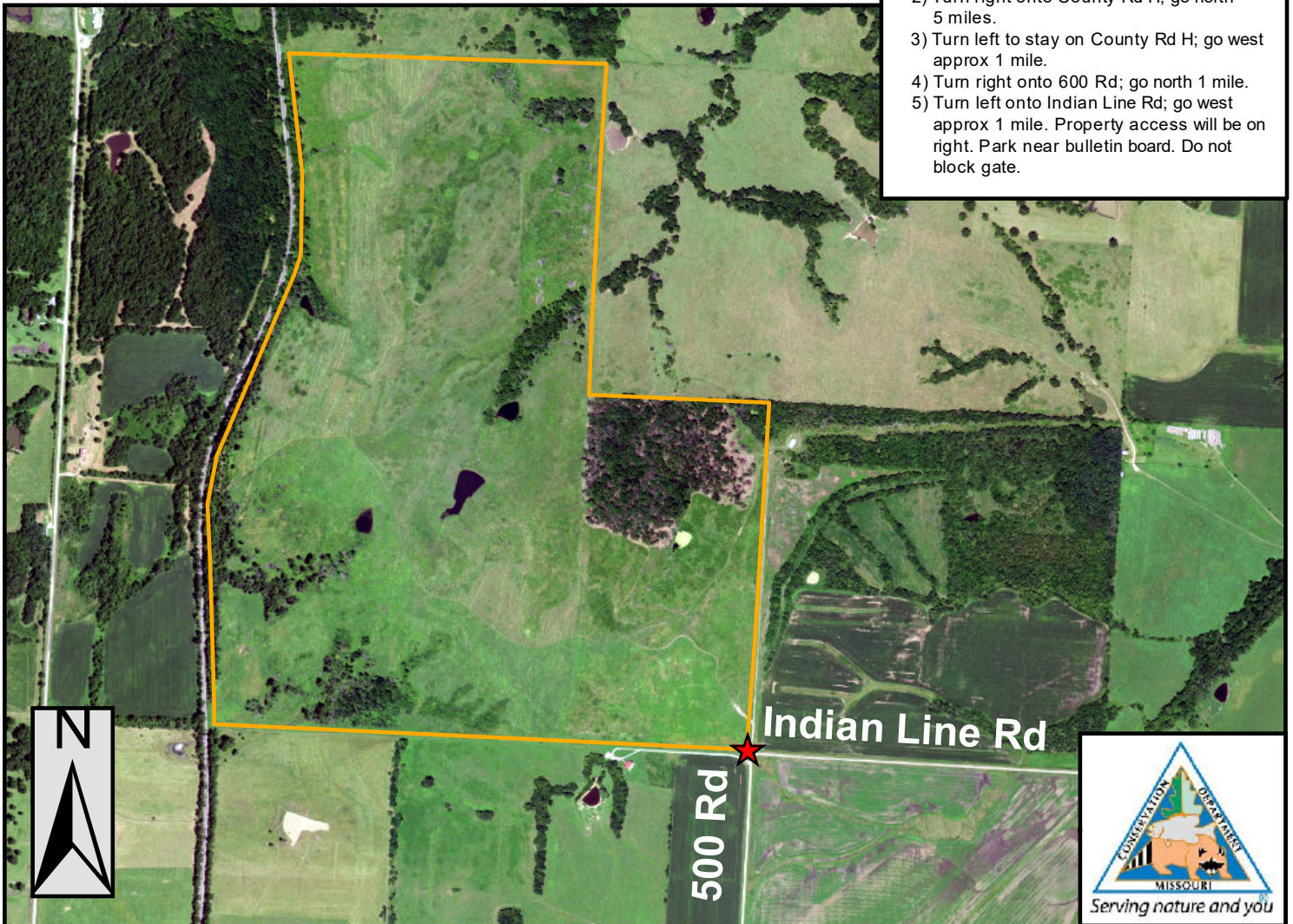

- 1) Follow US Hwy 54 west 8.5 miles.
- 2) Turn right onto County Rd H; go north 5 miles.
- 3) Turn left to stay on County Rd H; go west approx 1 mile.
- 4) Turn right onto 600 Rd; go north 1 mile.
- 5) Turn left onto Indian Line Rd; go west approx 1 mile. Property access will be on right. Park near bulletin board. Do not block gate.



0 0.1 0.2 0.4 0.6 0.8 Miles

PLEASE RESPECT PRIVATE PROPERTY
YOUTH WALK-IN HUNTING & FISHING ONLY
ALL OTHER ACTIVITIES PROHIBITED
PARKING IN DESIGNATED AREA ONLY
STAY ON MRAP PROPERTY; NO TRESPASSING
NO TRAPPING
NO LITTERING INCLUDING SPENT SHELLS
NO TARGET SHOOTING, CAMPING, OR ALCOHOL
NO FIREWORKS, BIKING, HORSEBACK RIDING
DO NOT OPEN GATES & AVOID DAMAGING FENCES
NO EQUIPMENT OR GEAR MAY BE LEFT OVERNIGHT

Legend

-  MRAP Boundary
-  Parking and Registration

SPECIAL REGULATIONS APPLY. GO TO: [HTTPS://MDC.MO.GOV/MRAP](https://mdc.mo.gov/mrap)