

# Missouri Outdoor Recreational Access Program (MRAP) Area Map



**Area Name: Nebo Hill Tract**

**County: Clay     Size: 81 acres**

**Township: 51N, Range: 31W, Sections: 23,26**

**Public Access Type: Youth Hunting and Fishing**

**Area open 1 hr before sunrise to 1 hr after sunset**

## Clay County



Directions From Liberty:

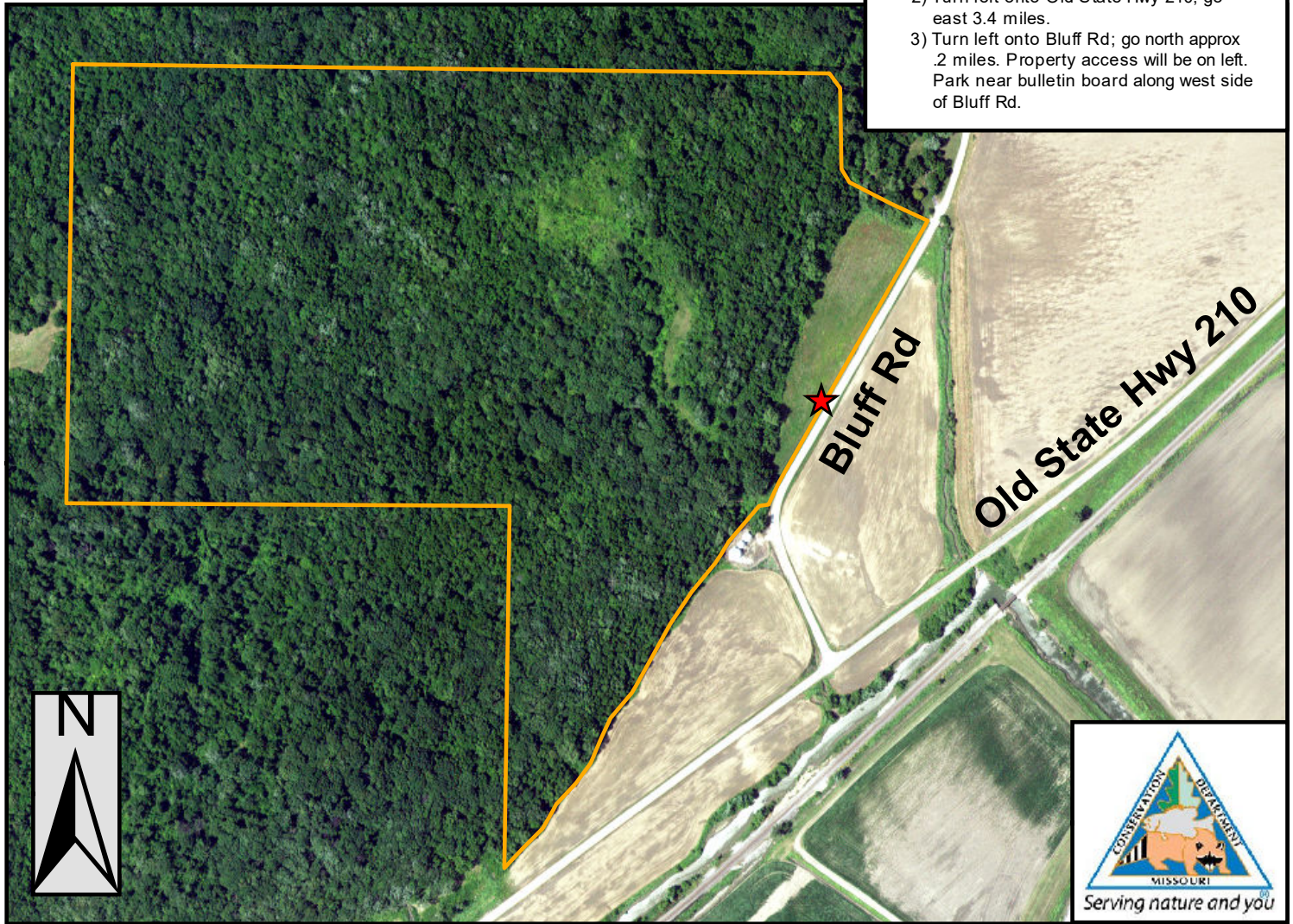

- 1) Follow MO Hwy 291 south 2.6 miles.
- 2) Turn left onto Old State Hwy 210; go east 3.4 miles.
- 3) Turn left onto Bluff Rd; go north approx .2 miles. Property access will be on left. Park near bulletin board along west side of Bluff Rd.



0 0.075 0.15 0.3 0.45 0.6 Miles

PLEASE RESPECT PRIVATE PROPERTY  
YOUTH WALK-IN HUNTING & FISHING ONLY  
ALL OTHER ACTIVITIES PROHIBITED  
PARKING IN DESIGNATED AREA ONLY  
STAY ON MRAP PROPERTY; NO TRESPASSING  
NO TRAPPING  
NO LITTERING INCLUDING SPENT SHELLS  
NO TARGET SHOOTING, CAMPING, OR ALCOHOL  
NO FIREWORKS, BIKING, HORSEBACK RIDING  
DO NOT OPEN GATES & AVOID DAMAGING FENCES  
NO EQUIPMENT OR GEAR MAY BE LEFT OVERNIGHT

## Legend

-  MRAP Boundary
-  Parking and Registration

**SPECIAL REGULATIONS APPLY. GO TO: [HTTPS://MDC.MO.GOV/MRAP](https://mdc.mo.gov/mrap)**