

# Missouri Outdoor Recreational Access Program (MRAP)

## Area Map



**Area Name:** Slater Branch

**County:** Chariton **Size:** 80 acres

**Township:** 56N, **Range:** 19W, **Sections:** 21

**Public Access Type:** Small Game and Turkey Hunting

**The following small game species may be pursued:**  
turkey, rabbits, squirrels, quail, pheasant, rails, snipe, doves, woodcock, frogs and waterfowl

**Area open 1 hr before sunrise to 1 hr after sunset**

### Chariton County

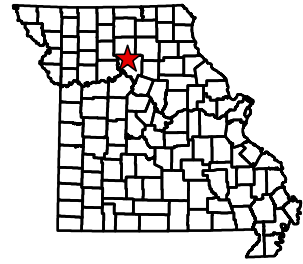

**Directions From Marceline:**

- 1) Head Southwest on MO- 5 S/S Missouri Ave toward E Gracia Ave. Continue for 3.8 miles.
- 2) Turn right onto County Rd E. Continue for 5 miles
- 3) Turn right onto County HWY JJ. in 0.3 miles Property access will be on the left.

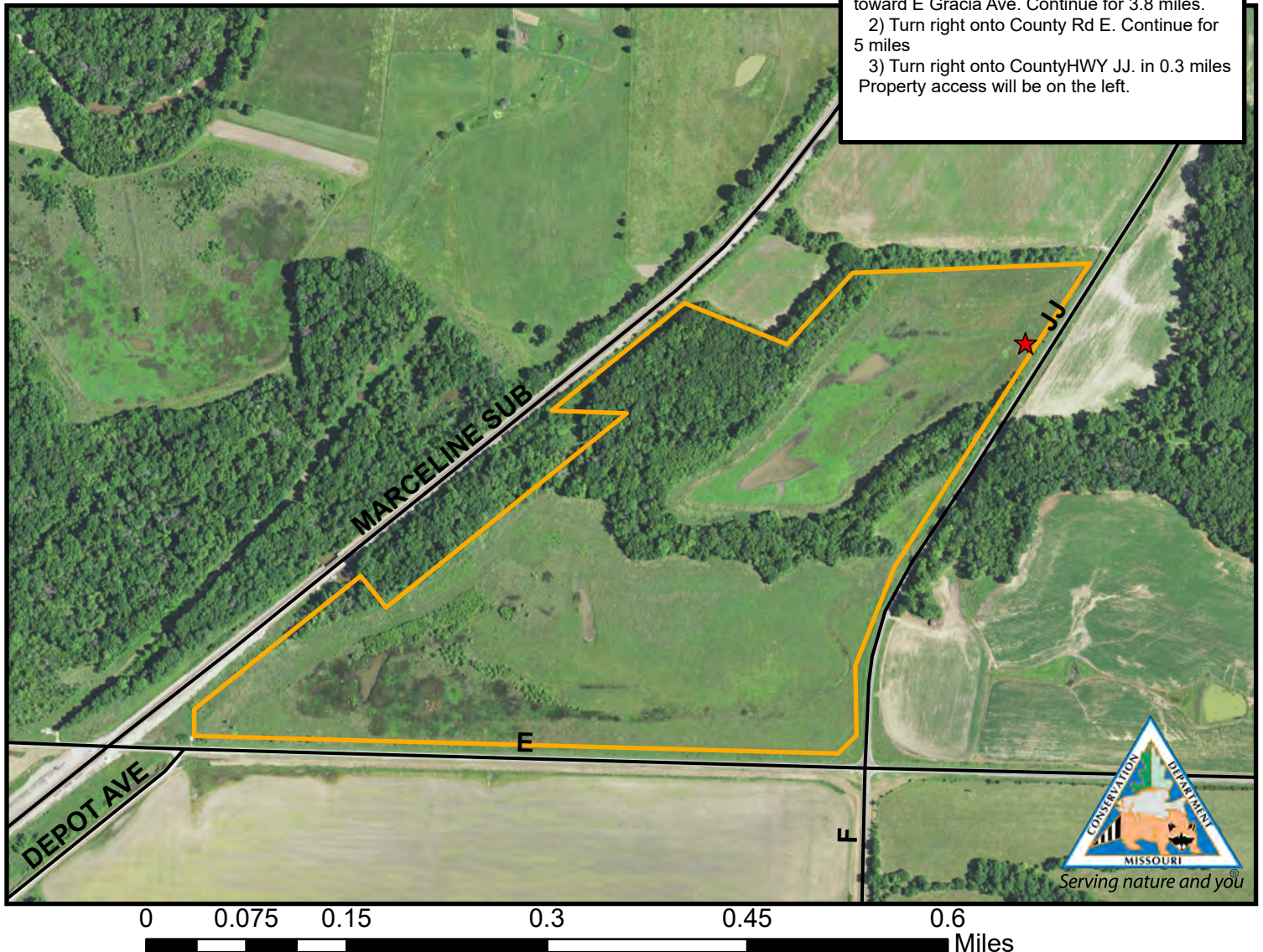

PLEASE RESPECT PRIVATE PROPERTY  
WALK-IN HUNTING ONLY  
ALL OTHER ACTIVITIES PROHIBITED  
PARKING IN DESIGNATED AREA ONLY  
STAY ON MRAP PROPERTY; NO TRESPASSING  
NO TRAPPING  
NO LITTERING INCLUDING SPENT SHELLS  
NO TARGET SHOOTING, CAMPING, OR ALCOHOL  
NO FIREWORKS, BIKING, HORSEBACK RIDING  
DO NOT OPEN GATES & AVOID DAMAGING FENCES  
NO EQUIPMENT OR GEAR MAY BE LEFT OVERNIGHT



### Legend

- MRAP Boundary
- Parking and Registration
- Additional Parking Area

**SPECIAL REGULATIONS APPLY. GO TO: [HTTPS://MDC.MO.GOV/MRAP](https://mdc.mo.gov/mrap)**