

Missouri Outdoor Recreational Access Program (MRAP) Area Map



Area Name: Newark Drive

County: Linn **Size:** 180.8 acres

Township: 57N, **Range:** 18W, **Sections:** 25

Public Access Type: Small Game and Turkey Hunting

The following small game species may be pursued:
turkey, rabbits, squirrels, quail, pheasant, rails, snipe,
doves, woodcock, frogs and waterfowl

Area open 1 hr before sunrise to 1 hr after sunset

Linn County



Directions From Marceline:

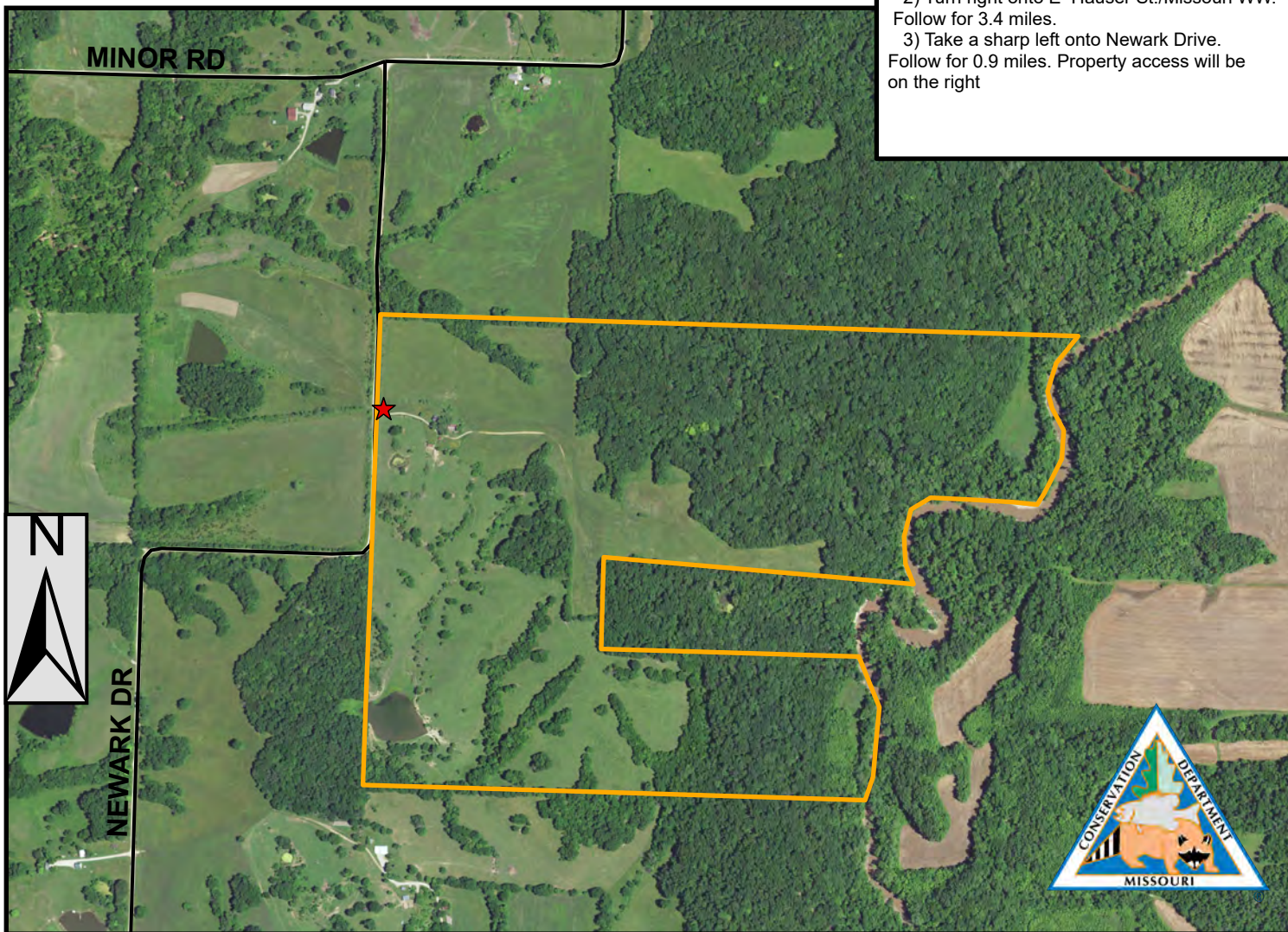

- 1) Head northeast on S Missouri Ave. toward E Howell Ave. for 0.6 miles.
- 2) Turn right onto E Hauser St./Missouri WW. Follow for 3.4 miles.
- 3) Take a sharp left onto Newark Drive. Follow for 0.9 miles. Property access will be on the right



0 0.125 0.25 0.5 0.75 1 Miles

PLEASE RESPECT PRIVATE PROPERTY
WALK-IN HUNTING ONLY
ALL OTHER ACTIVITIES PROHIBITED
PARKING IN DESIGNATED AREA ONLY
STAY ON MRAP PROPERTY; NO TRESPASSING
NO TRAPPING
NO LITTERING INCLUDING SPENT SHELLS
NO TARGET SHOOTING, CAMPING, OR ALCOHOL
NO FIREWORKS, BIKING, HORSEBACK RIDING
DO NOT OPEN GATES & AVOID DAMAGING FENCES
NO EQUIPMENT OR GEAR MAY BE LEFT OVERNIGHT

Legend

-  MRAP Boundary
-  Parking and Registration
-  Additional Parking Area

SPECIAL REGULATIONS APPLY. GO TO: [HTTPS://MDC.MO.GOV/MRAP](https://mdc.mo.gov/mrap)