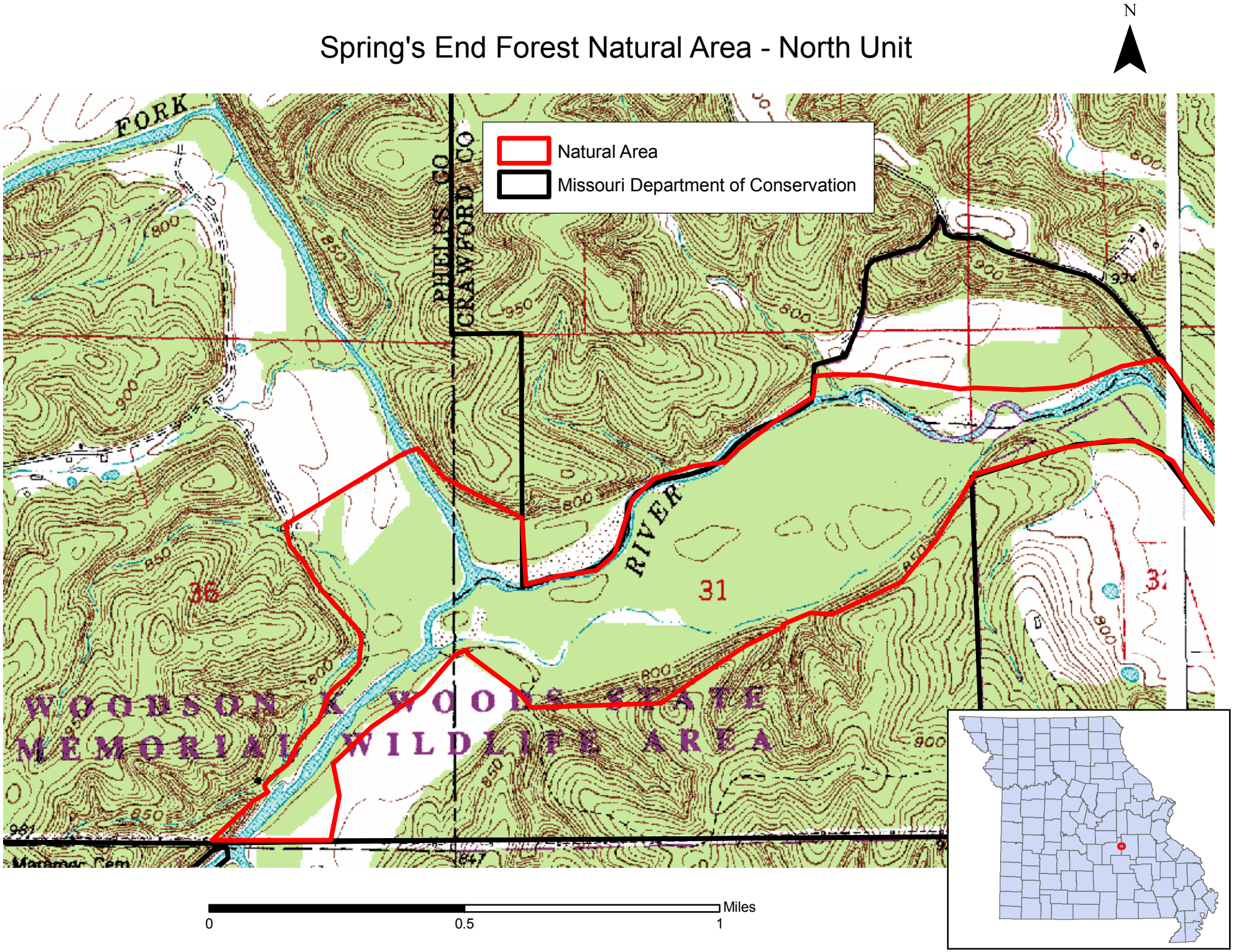Spring's End Forest Natural Area - North Unit