Pipestem Hollow NA

Shannon County

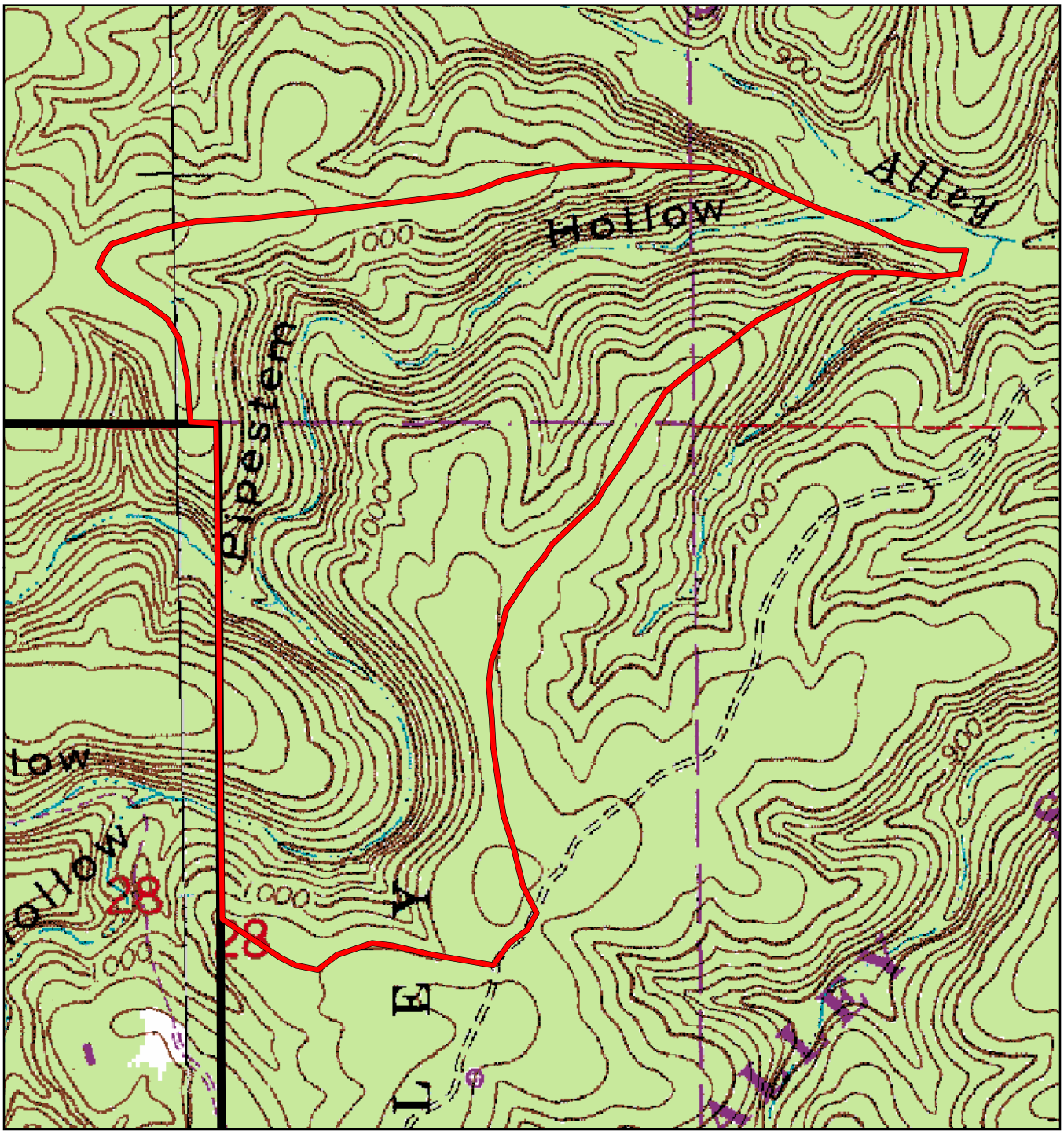

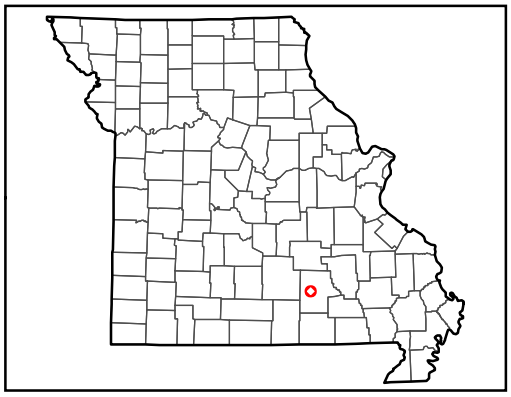

Natural Area

Missouri Department of Conservation

0 0.25 0.5 Miles

Nov 19, 2008