Bona Glade NA

Dade County

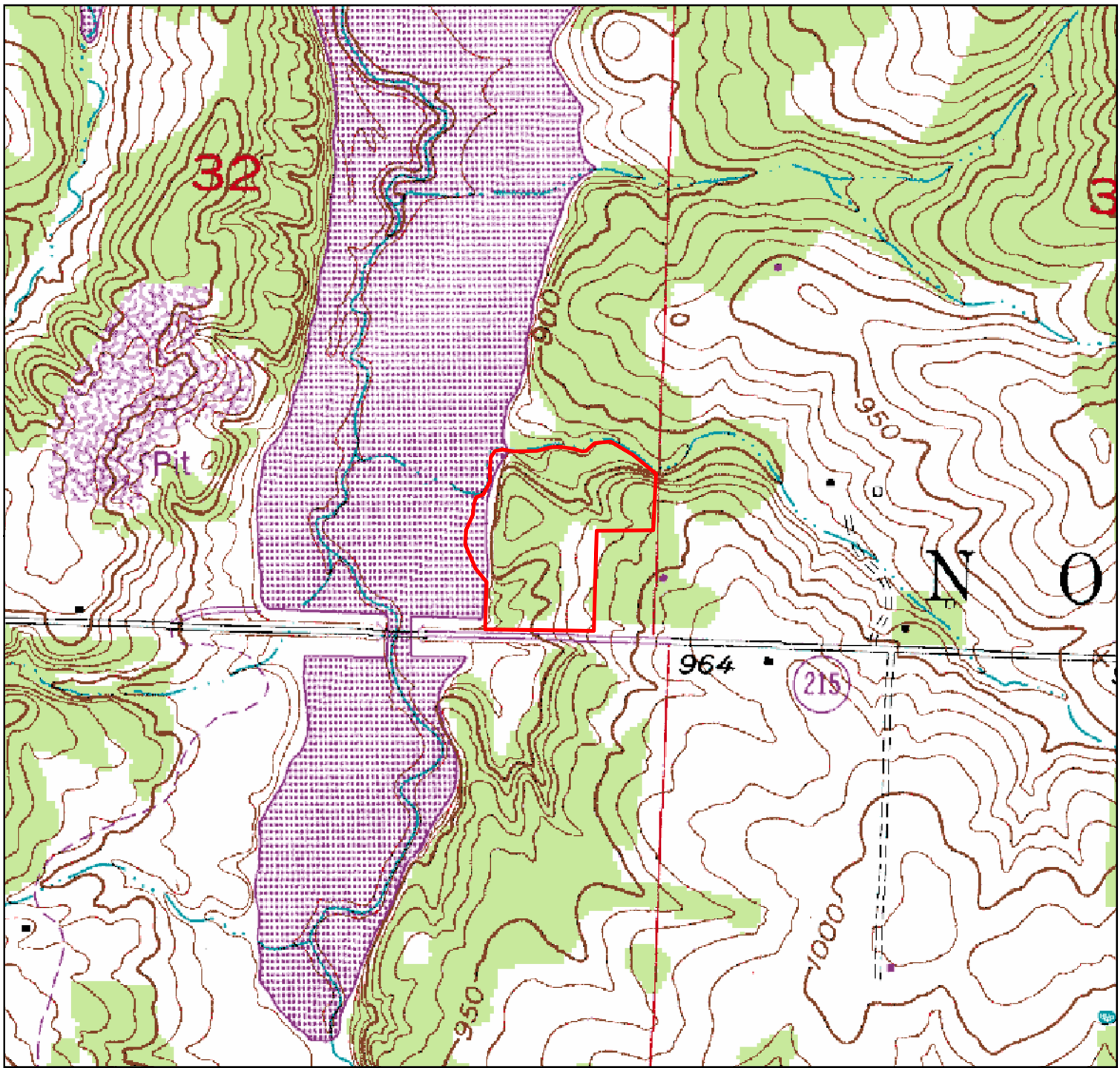

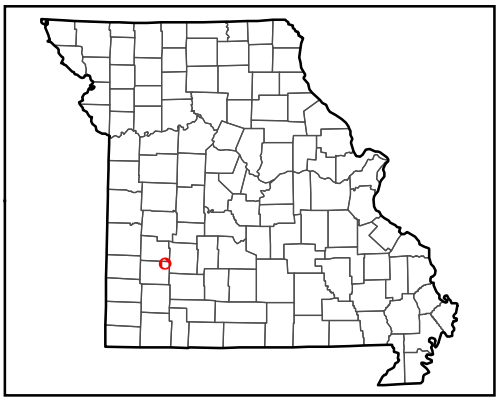

Natural Area

0 0.25 0.5 Miles

Oct 21, 2009